

Date: December 27, 1999

NO.: 07-10-25-A

DESCRIPTION:

That part of the East 1/2 of the Southwest 1/4 of Section 25, Town 7 North, Range 10 West, Ada Township, Kent County, Michigan described as: Commencing at the Southeast corner of said Southwest 1/4; thence South 90° 00' West 1031.94 feet along the South line of said Southwest 1/4; thence North 01° 39' East 1312.90 feet along the West line of the East 1/2 of the South 1/2 of the West 1/2 of said East 1/2 of the Southwest 1/4 to the place of beginning; thence South 89° 57' East 343.95 feet along the North line of the East 1/2 of the South 1/2 of the West 1/2 of said East 1/2 of the Southwest 1/4; thence South 01° 39' West 380.00 feet along the East line of the West 1/2 of said East 1/2 of the Southwest 1/4; thence North 89° 57' West 343.95 feet to the West line of the East 1/2 of the South 1/2 of the West 1/2 of the East 1/2 of the Southwest 1/4; thence North 01° 39' East along said line 380.00 feet to the place of beginning. Together with and subject to easements and right of ways for the purpose of ingress and egress as described in and granted by instrument recorded in Liber 2226 of Deeds, Page 349.

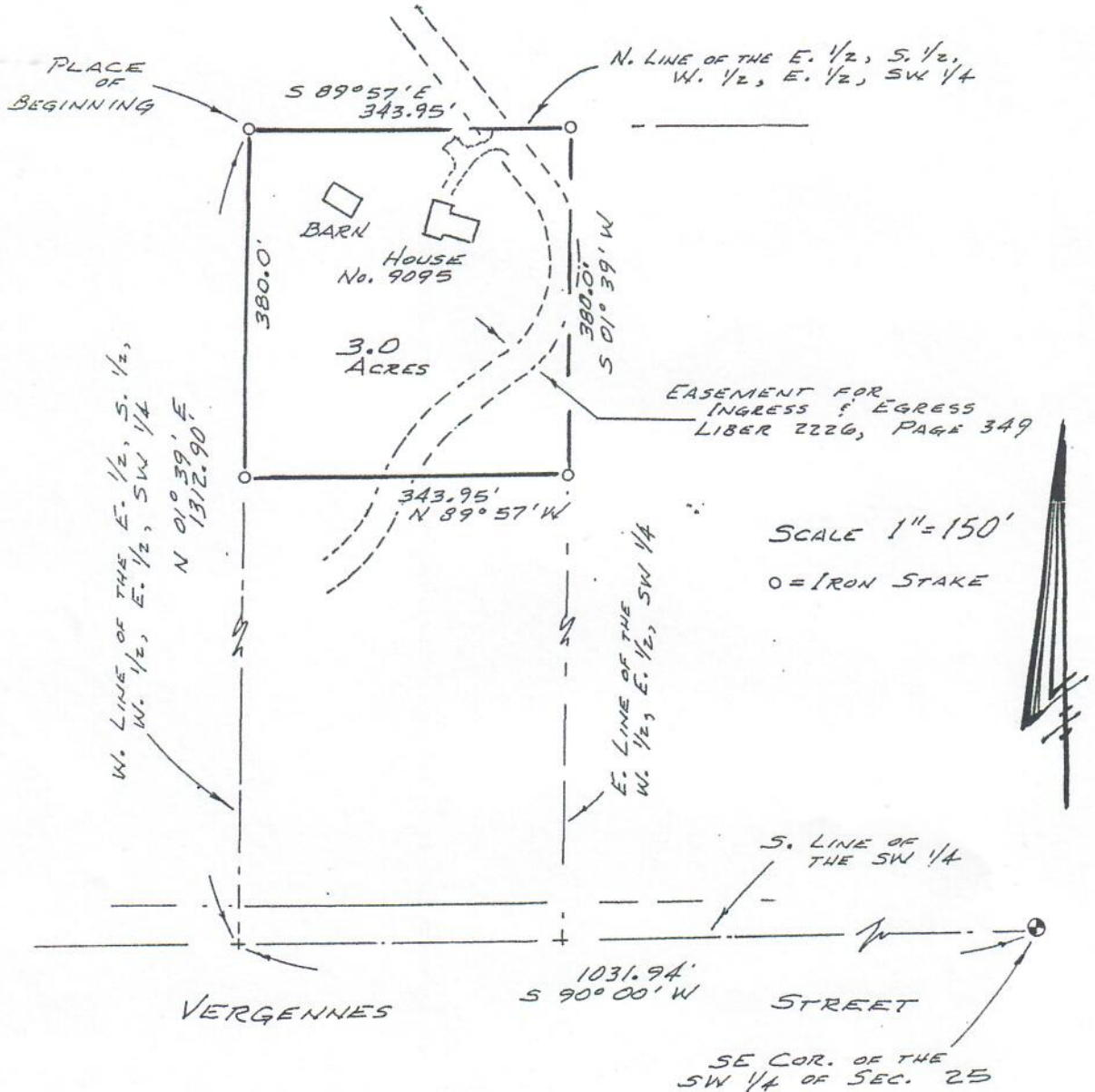

Charles E. Fricke

Charles E. Fricke
Professional Surveyor No. 21781
3444 Indian Creek Ridge NW
Grand Rapids, Michigan 49544

616-784-3280



BT *mt*
Sellers

Buyer's